

5. REPORT

Background

5.1 An application for a new premises licence has been made by Erol Gulsen in respect of Damalis Bistro. **Appendix 1**

5.2 **Details of the application being sought under the Premises Licence Application**

Supply of Alcohol

Sunday to Thursday	1000 to 0000
Friday to Saturday	1000 to 0200

For consumption **ON** the premises

Late Night Refreshment

Sunday to Thursday	2300 to 0000
Friday to Saturday	2300 to 0200

Opening Hours

Sunday to Thursday	1000 to 0030
Friday to Saturday	1000 to 0230

5.3 **General-all four licensing objectives**

See Appendix 1

5.4 **Crime and Disorder**

CCTV will be installed to the premises for safety and crime prevention. Alcohol will not serve alcohol to persons already drunk in the premises.

The DPS will undertake routine monitoring of the refusals records and record that this is being done. All staff that makes sales of alcohol will receive regular training (induction and refresher).

Installed CCTV system shall operate and record video images at all times that the premises are open to the public and any recordings made will be retained for not less than 31 days and made available to a Police Officer on request. A member of staff on the premises at the relevant time will be capable of operating the CCTV system.

5.5 **Public Safety**

Emergency lighting will be installed and fire extinguisher will be installed.

The Fire exit will be free of any impediment or obstacle at all time of the operating hours.

An incident log shall be kept at the premises, and made available on request to an authorised officer of the city Council or Police, which will record the following:

- a) All crimes reported to the venue
- b) All ejections of patrons
- c) Any complaints received regards to crime and disorder
- d) Any incidents of disorder
- e) Seizure of drugs or offensive weapons
- f) Any refusal of the sale of alcohol

5.4 Public Nuisance

We will not allow any alcohol to be drunk outside. All occasions when persons have been refused service it will be recorded in a refusals book, which shall be kept at the premises for not less 12 months.

Suitable signage will be displayed at the point of exit advising customers to leave the premises quietly.

Deliveries to the premise shall only be made during normal working hours. Bottles and similar goods shall not be handled outside the premises in the in the late evening, night or early morning. Bins shall not be emptied outside the premises in the late evening, night or early morning.

5.5 Child Protection

We will be very strict to not sell alcohol to children and persons underage. Any alcohol must be sold by DPS or a person authorised by the DPS at all times. All staff who sells alcohol will be trained in the role by the DPS with regular refresher training.

Records of training will be kept and made available for examining officers of the relevant authorities.

Where a person appears to be under the age of 25, identification in a form of passport, photo driving licence or a proof of age card bearing the pass hologram will be sought and if not provided service of alcohol will be refused. Suitable signage will be displayed at the point of entry and at the service area advising customers that the premises operates the 'Challenge 25' proof of age scheme.

6. RELEVANT REPRESENTATIONS (CONSULTATION)

Responsible authorities:

6.1 Comments of Metropolitan Police

Have not made a representation to this application

6.2 Comments of Regulatory Services:

Environmental Health

Have made a representation to this application **Appendix 2**

Licensing Authority

Have not made a representation to this application

Commercial Environmental Health & Trading Standards

Have not made a representation to this application

6.3 London Fire and Civil Defence Authority

Have not made a representation to this application

6.4 Planning Services

Have not made a representation to this application

6.5 Comments of Child Protection Agency or Nominee

Have not made a representation to this application

7.0 Interested Parties

Letters of representation have been received against this application **Appendix 3.**

8.0 Financial Comments

The fee applicable for this application was **£190.00.**

APPENDIX 1 – APPLICATION

WK/333095



Haringey
Application for a premises licence
Licensing Act 2003

For help contact
licensing@haringey.gov.uk
Telephone: 020 8489 8232

* required information

Section 1 of 19

You can save the form at any time and resume it later. You do not need to be logged in when you resume.

System reference This is the unique reference for this application generated by the system.

Your reference You can put what you want here to help you track applications if you make lots of them. It is passed to the authority.

Are you an agent acting on behalf of the applicant?

Put "no" if you are applying on your own behalf or on behalf of a business you own or work for.

- Yes No

Applicant Details

* First name

* Family name

* E-mail

Main telephone number

Other telephone number

HARINGEY COUNCIL
LICENSING
RECEIVED

21 SEP 2015

Include country code.

Indicate here if the applicant would prefer not to be contacted by telephone

Is the applicant:

- Applying as a business or organisation, including as a sole trader
- Applying as an individual

A sole trader is a business owned by one person without any special legal structure. Applying as an individual means the applicant is applying so the applicant can be employed, or for some other personal reason, such as following a hobby.

Continued from previous page...

Address

* Building number or name

* Street

District

* City or town

County or administrative area

* Postcode

* Country

Agent Details

* First name

* Family name

* E-mail

Main telephone number

Other telephone number

Include country code.

Indicate here if you would prefer not to be contacted by telephone

Are you:

- An agent that is a business or organisation, including a sole trader
- A private individual acting as an agent

A sole trader is a business owned by one person without any special legal structure.

Agent Business

* Is your business registered in the UK with Companies House? Yes No

* Registration number

* Business name

* VAT number

* Legal status

* Your position in the business

Home country

if your business is registered, use its registered name.

Put "none" if you are not registered for VAT.

The country where the headquarters of your business is located.

Continued from previous page...

Agent Registered Address

Address registered with Companies House.

* Building number or name	UNIT 17 ASHLEY HOUSE,
* Street	ASHLEY ROAD
District	TOTTENHAM HALE
* City or town	LONDON
County or administrative area	
* Postcode	N17 9LZ
* Country	United Kingdom

Section 2 of 19

PREMISES DETAILS

I/we, as named in section 1, apply for a premises licence under section 17 of the Licensing Act 2003 for the premises described in section 2 below (the premises) and I/we are making this application to you as the relevant licensing authority in accordance with section 12 of the Licensing Act 2003.

Premises Address

Are you able to provide a postal address, OS map reference or description of the premises?

- Address OS map reference Description

Postal Address Of Premises

Building number or name	DAMALIS BISTRO 17
Street	HIGH STREET
District	
City or town	LONDON
County or administrative area	
Postcode	N8 7QB
Country	United Kingdom

Further Details

Telephone number	020 8801 66 01
Non-domestic rateable value of premises (£)	19,500

Section 3 of 19

APPLICATION DETAILS

In what capacity are you applying for the premises licence?

- An individual or individuals
- A limited company
- A partnership
- An unIncorporated association
- A recognised club
- A charity
- The proprietor of an educational establishment
- A health service body
- A person who is registered under part 2 of the Care Standards Act 2000 (c14) in respect of an independent hospital in Wales
- A person who is registered under Chapter 2 of Part 1 of the Health and Social Care Act 2008 in respect of the carrying on of a regulated activity (within the meaning of that Part) in an independent hospital in England
- The chief officer of police of a police force in England and Wales
- Other (for example a statutory corporation)

Confirm The Following

- I am carrying on or proposing to carry on a business which involves the use of the premises for licensable activities
- I am making the application pursuant to a statutory function
- I am making the application pursuant to a function discharged by virtue of Her Majesty's prerogative

Section 4 of 19

INDIVIDUAL APPLICANT DETAILS

Applicant Name

Is the name the same as (or similar to) the details given in section one?

- Yes No

If "Yes" is selected you can re-use the details from section one, or amend them as required. Select "No" to enter a completely new set of details.

First name

Family name

Is the applicant 18 years of age or older?

- Yes No

Continued from previous page...

Applicant Postal Address

Is the address the same as (or similar to) the address given in section one?

If "Yes" is selected you can re-use the details from section one, or amend them as required. Select "No" to enter a completely new set of details.

Yes

No

Building number or name	<input type="text" value="711"/>
Street	<input type="text" value="HERDFORT ROAD"/>
District	<input type="text" value="ENFIELD"/>
City or town	<input type="text" value="LONDON"/>
County or administrative area	<input type="text"/>
Postcode	<input type="text" value="EN3 6RZ"/>
Country	<input type="text" value="United Kingdom"/>

Applicant Contact Details

Are the contact details the same as (or similar to) those given in section one?

If "Yes" is selected you can re-use the details from section one, or amend them as required. Select "No" to enter a completely new set of details.

Yes

No

E-mail	<input type="text" value="info@advancepl.co.uk"/>
Telephone number	<input type="text" value="020 8801 66 01"/>
Other telephone number	<input type="text"/>
<input type="button" value="Add another applicant"/>	

Section 5 of 19

OPERATING SCHEDULE

When do you want the premises licence to start? / /
dd mm yyyy

If you wish the licence to be valid only for a limited period, when do you want it to end / /
dd mm yyyy

Provide a general description of the premises

For example the type of premises, its general situation and layout and any other information which could be relevant to the licensing objectives. Where your application includes off-supplies of alcohol and you intend to provide a place for consumption of these off-supplies you must include a description of where the place will be and its proximity to the premises.

THE PREMISES IS CURRENTLY USED AS AN OFF LICENCE DAILY 24H . TEMPORARY CHANGE OF USE APPLICATION HAS BEEN MADE AS A RESTAURANT. THE OPERATION HOURS WILL BE: SUNDAY-THURSDAY 10:00-00:30 AND FRIDAY-SATURDAY 10:00-02:30

Continued from previous page...

If 5,000 or more people are expected to attend the premises at any one time, state the number expected to attend

Section 6 of 19

PROVISION OF PLAYS

Will you be providing plays?

- Yes No

Section 7 of 19

PROVISION OF FILMS

Will you be providing films?

- Yes No

Section 8 of 19

PROVISION OF INDOOR SPORTING EVENTS

Will you be providing indoor sporting events?

- Yes No

Section 9 of 19

PROVISION OF BOXING OR WRESTLING ENTERTAINMENTS

Will you be providing boxing or wrestling entertainments?

- Yes No

Section 10 of 19

PROVISION OF LIVE MUSIC

Will you be providing live music?

- Yes No

Section 11 of 19

PROVISION OF RECORDED MUSIC

Will you be providing recorded music?

- Yes No

Section 12 of 19

PROVISION OF PERFORMANCES OF DANCE

Will you be providing performances of dance?

- Yes No

Section 13 of 19

PROVISION OF ANYTHING OF A SIMILAR DESCRIPTION TO LIVE MUSIC, RECORDED MUSIC OR PERFORMANCES OF DANCE

Will you be providing anything similar to live music, recorded music or performances of dance?

- Yes No

Continued from previous page...

Section 14 of 19

LATE NIGHT REFRESHMENT

Will you be providing late night refreshment?

Yes No

Standard Days And Timings

MONDAY

Start

End

Start

End

Give timings in 24 hour clock.
(e.g., 16:00) and only give details for the days
of the week when you intend the premises
to be used for the activity.

TUESDAY

Start

End

Start

End

WEDNESDAY

Start

End

Start

End

THURSDAY

Start

End

Start

End

FRIDAY

Start

End

Start

End

SATURDAY

Start

End

Start

End

SUNDAY

Start

End

Start

End

Will the provision of late night refreshment take place indoors or outdoors or both?

indoors Outdoors Both

Where taking place in a building or other structure tick as appropriate. Indoors may include a tent.

State type of activity to be authorised, if not already stated, and give relevant further details, for example (but not exclusively) whether or not music will be amplified or unamplified.

Continued from previous page...

State any seasonal variations

For example (but not exclusively) where the activity will occur on additional days during the summer months.

Non-standard timings. Where the premises will be used for the supply of late night refreshments at different times from those listed in the column on the left, list below

For example (but not exclusively), where you wish the activity to go on longer on a particular day e.g. Christmas Eve.

Section 15 of 19

SUPPLY OF ALCOHOL

Will you be selling or supplying alcohol?

Yes

No

Standard Days And Timings

MONDAY

Start 10:00

End 00:00

Start

End

TUESDAY

Start 10:00

End 00:00

Start

End

WEDNESDAY

Start 10:00

End 00:00

Start

End

THURSDAY

Start 10:00

End 00:00

Start

End

FRIDAY

Start 10:00

End 02:00

Start

End

Give timings in 24 hour clock.
(e.g., 16:00) and only give details for the days
of the week when you intend the premises
to be used for the activity.

Continued from previous page...

SATURDAY

Start 10:00

End 02:00

Start

End

SUNDAY

Start 10:00

End 00:00

Start

End

Will the sale of alcohol be for consumption:

- On the premises Off the premises Both

If the sale of alcohol is for consumption on the premises select on, if the sale of alcohol is for consumption away from the premises select off. If the sale of alcohol is for consumption on the premises and away from the premises select both.

State any seasonal variations

For example (but not exclusively) where the activity will occur on additional days during the summer months.

NONE

Non-standard timings. Where the premises will be used for the supply of alcohol at different times from those listed in the column on the left, list below

For example (but not exclusively), where you wish the activity to go on longer on a particular day e.g. Christmas Eve.

NONE

State the name and details of the individual whom you wish to specify on the licence as premises supervisor

Name

First name

EROL

Family name

GULSEN

Continued from previous page...

Enter the contact's address

Building number or name	711
Street	HERTFORD ROAD
District	
City or town	LONDON
County or administrative area	
Postcode	EN3 6RZ
Country	United Kingdom
Personal Licence number (if known)	LN/201200881
Issuing licensing authority (if known)	LONDON BOROUGH OF ENFIELD

PROPOSED DESIGNATED PREMISES SUPERVISOR CONSENT

How will the consent form of the proposed designated premises supervisor be supplied to the authority?

- Electronically, by the proposed designated premises supervisor
- As an attachment to this application

Reference number for consent form (if known)

If the consent form is already submitted, ask the proposed designated premises supervisor for its 'system reference' or 'your reference'.

Section 16 of 19

ADULT ENTERTAINMENT

Highlight any adult entertainment or services, activities, or other entertainment or matters ancillary to the use of the premises that may give rise to concern in respect of children

Give information about anything intended to occur at the premises or ancillary to the use of the premises which may give rise to concern in respect of children, regardless of whether you intend children to have access to the premises, for example (but not exclusively) nudity or semi-nudity, films for restricted age groups etc gambling machines etc.

N/A

Section 17 of 19

HOURS PREMISES ARE OPEN TO THE PUBLIC

Standard Days And Timings

MONDAY

Start

End

Start

End

Give timings in 24 hour clock. (e.g., 16:00) and only give details for the days of the week when you intend the premises to be used for the activity.

Continued from previous page...

TUESDAY

Start End

Start End

WEDNESDAY

Start End

Start End

THURSDAY

Start End

Start End

FRIDAY

Start End

Start End

SATURDAY

Start End

Start End

SUNDAY

Start End

Start End

State any seasonal variations

For example (but not exclusively) where the activity will occur on additional days during the summer months.

NONE

Non standard timings. Where you intend to use the premises to be open to the members and guests at different times from those listed in the column on the left, list below

For example (but not exclusively), where you wish the activity to go on longer on a particular day e.g. Christmas Eve.

NONE

Section 18 of 19

LICENSING OBJECTIVES

Describe the steps you intend to take to promote the four licensing objectives:

a) General – all four licensing objectives (b,c,d,e)

Continued from previous page...

List here steps you will take to promote all four licensing objectives together.

The applicant will accept the follow conditions. The alcohol only will sale in operation hours and the alcohol will be consumed ON the premises. Cctv will be installed to the premises, installed the cctv system that meet the standard in 'Uk police requirements for digital cctv system'. The premises operates the "challenge 25" the proof of age scheme. The premises will open and shut at its permitted hours and the sale of alcohol or any other permitted licensing activity will not be carried out at any other time than its permitted opening hours. The premises shall install and maintain a CCTV system as per the minimum requirements of a Metropolitan Police Crime Prevention Officer. All entry and exit points will be covered enabling frontal identification of every person entering in any light condition. The CCTV system shall continually record whilst the premises is open for licensable activities and during all times when customers remain on the premises. All recordings shall be stored for a minimum period of 31 days with date and time stamping. Recordings shall be made available immediately upon the request of Police or authorised officer throughout the preceding 31 day period. THE CCTV SHALL BE IN OPERATION AT ALL THE PREMISES ARE OPEN TO THE PUBLIC. A MEMBER OF STAFF CAPABLE OF DOWNLOADING IMAGES FOR THE POLICE OR AUTHORISED COUNCIL OFFICERS SHALL BE ON DUTY AT ALL TIMES THE PREMISES ARE OPEN TO THE PUBLIC.

NOTICES WILL BE PROMINENTLY DISPLAYED AT THE ENTRY AND POINT OF SALE STATING THAT CCTV IS IN USE, CHALLENGE 25 IS OPERATED AND THE PROVISIONS OF THE LICENSING ACT REGARDING UNDERAGE AND PROXY PURCHASES AND SALES.

NOTICES WILL BE DISPLAYED ADVISING CUSTOMERS OF THE PERMITTED HOURS.
ALL STAFF WILL BE TRAINED FOR THEIR ROLE ON INDUCTION AND AT REGULAR INTERVALS OF SIX MONTHS THEREAFTER. TRAINING WILL INCLUDE IDENTIFYING PERSONS UNDER 25, MAKING A CHALLENGE, ACCEPTABLE PROOF OF AGE, MAKING AND RECORDING A REFUSAL, AVOIDING CONFLICT AND RESPONSIBLE ALCOHOL RETAILING.

WRITTEN TRAINING RECORDS WILL BE KEPT.
THE PREMISES WILL ACTIVELY ENGAGE WITH AND WORK WITH THE POLICE SAFER NEIGHBOURHOOD TEAM.

A HARD BACK INCIDENT BOOK SHALL BE KEPT AND MADE AVAILABLE TO POLICE AND AUTHORISED COUNCIL OFFICERS IN WHICH SHALL BE RECORDED ALL INSTANCES OF CRIMINALITY, ANTI SOCIAL BEHAVIOUR, ABUSE OF STAFF, INCIDENTS WHERE POLICE ARE CALLED ETC.

A NOTICE WILL BE PROMINENTLY DISPLAYED BY THE FRONT DOORS ADVISING CUSTOMERS THAT THEY ARE IN AN AREA SUBJECT TO A DESIGNATED PUBLIC PLACE ORDER AND SHOULD NOT DRINK IN THE STREET AND MUST SURRENDER ANY OPEN ALCOHOLIC DRINK TO A POLICE OFFICER ON DEMAND OR FACE ARREST AND A FINE ON CONVICTION.

MANAGEMENT AND STAFF WILL DISCOURAGE PERSONS DRINKING OR LOITERING OUTSIDE THE SHOP.

PREVENTION OF PUBLIC NUISANCE

NOTICES WILL BE PROMINENTLY DISPLAYED BY THE EXIT ASKING CUSTOMERS TO RESPECT NEARBY RESIDENTS AND TO LEAVE QUIETLY, TO DISPOSE OF LITTER RESPONSIBLY NOT TO LOITER OUTSIDE THE SHOP AND NOT TO DRINK IN THE STREET AS THEY ARE WITHIN AN AREA SUBJECT TO A DESIGNATED PUBLIC PLACES ORDER.

b) The prevention of crime and disorder

Cctv will be installed to the premises for safety and crime prevention. Will not serve alcohol who already drunk in the premises. The DPS will undertake routine monitoring of the refusals records and record that this is being done. All staff that makes sales of alcohol receives regular training (induction and refresher). Installed cctv systems that meet the standard in 'uk police requirements for digital cctv systems' shall operate and record video images at all times that premises are open to the public and any recordings made will be retained for not less than 31 days and made available to a police officer on request. A member of staff on premises at the relevant time will be capable of operating the cctv system

c) Public safety

Emergency light will be installed and fire extinguisher will be installed. The fire exit is free of any impediment or obstacle at

Continued from previous page...

all time of the operating hours.

An incident log shall be kept at the premises, and made available on request to an authorised officer of the City Council or the Police, which will record the following:

- (a) all crimes reported to the venue
- (b) all ejections of patrons
- (c) any complaints received regards crime and disorder
- (d) any incidents of disorder
- (e) seizures of drugs or offensive weapons
- (f) any refusal of the sale of alcohol

d) The prevention of public nuisance

or public nuisance there will not allow any alcohol drink at outside. All occasions when persons have been refused service will be recorded in a refusals book, which shall be kept at the premises for not less than 12 months. Suitable signage will be displayed at the point of exit advising customers leave the premises quietly. Deliveries to the premises shall only be made during normal working hours. Bottles and similar goods shall not be handled outside the premises in the late evening, night or early morning. Bins shall not be emptied outside the premises in the late evening, night or early morning.

e) The protection of children from harm

We will be very strict to not sell alcohol to children and under age. Any alcohol must be sold by DPS or a person authorised be the DPS at all times. All staff who sells alcohol will be trained in the role by the DPS with regular refresher training. Records of training will be kept and made available for examining officers of the relevant authorities. Where a person appears to be under the age 25, identification in the form of passport, photo driving licence or a proof of age card bearing the pass hologram will be sought and if not provided service of alcohol will be refused. Suitable signage will be displayed at the point of entry and at the service area advising customers that the premises operates the "challenge 25" proof of age scheme.

Section 19 of 19

PAYMENT DETAILS

This fee must be paid to the authority. if you complete the application online, you must pay it by debit or credit card.

Premises Licence Fees are determined by the non domestic rateable value of the premises.

To find out a premises non domestic rateable value go to the Valuation Office Agency site at http://www.voa.gov.uk/business_rates/index.htm

Band A - No RV to £4300	£100.00
Band B - £4301 to £33000	£190.00
Band C - £33001 to £8700	£315.00
Band D - £87001 to £12500	£450.00*
Band E - £125001 and over	£635.00*

*if the premises rateable value is in Bands D or E and the premises is primarily used for the consumption of alcohol on the premises then your are required to pay a higher fee

Band D - £87001 to £12500	£900.00
Band E - £125001 and over	£1,905.00

There is an exemption from the payment of fees in relation to the provision of regulated entertainment at church halls, chapel halls or premises of a similar nature, village halls, parish or community halls, or other premises of a similar nature. The costs associated with these licences will be met by central Government. If, however, the licence also authorises the use of the premises for the supply of alcohol or the provision of late night refreshment, a fee will be required.

Schools and sixth form colleges are exempt from the fees associated with the authorisation of regulated entertainment where the entertainment is provided by and at the school or college and for the purposes of the school or college.

If you operate a large event you are subject to ADDITIONAL fees based upon the number in attendance at any one time

Continued from previous page...

Capacity 5000-9999	£1,000.00
Capacity 10000-14999	£2,000.00
Capacity 15000-19999	£4,000.00
Capacity 20000-29999	£8,000.00
Capacity 30000-39000	£16,000.00
Capacity 40000-49999	£24,000.00
Capacity 50000-59999	£32,000.00
Capacity 60000-69999	£40,000.00
Capacity 70000-79999	£48,000.00
Capacity 80000-89999	£56,000.00
Capacity 90000 and over	£64,000.00

The following credit or debit cards are accepted in Haringey:

Maestro - Mastercard Debit - Mastercard Credit - Solo - Visa Credit - Visa Debit (formerly Delta) and Visa Electron

We cannot accept liability if payment is refused or declined by the card supplier.

Due to end of day processing, this service will not be available between 10pm and 11pm every weekday evening (Mon- Fri).

Users should note that any payments in process after the 10pm deadline need to be completed by 10.05pm

* Fee amount (£)

190.00

DECLARATION

* I/we understand it is an offence, liable on conviction to a fine up to level 5 on the standard scale, under section 158 of the licensing act 2003, to make a false statement in or in connection with this application.

Ticking this box indicates you have read and understood the above declaration

This section should be completed by the applicant, unless you answered "Yes" to the question "Are you an agent acting on behalf of the applicant?"

* Full name

KENAN KARA

* Capacity

AGENT

* Date

18 / 09 / 2015

dd mm yyyy

Add another signatory

Once you're finished you need to do the following:

1. Save this form to your computer by clicking file/save as...
2. Go back to <https://www.gov.uk/apply-for-a-licence/premises-licence/haringey/apply-1> to upload this file and continue with your application.

Don't forget to make sure you have all your supporting documentation to hand.

IT IS AN OFFENCE, LIABLE ON SUMMARY CONVICTION TO A FINE NOT EXCEEDING LEVEL 5 ON THE STANDARD SCALE, UNDER SECTION 158 OF THE LICENSING ACT 2003, TO MAKE A FALSE STATEMENT IN OR IN CONNECTION WITH THIS APPLICATION

OFFICE USE ONLY

Applicant reference number	<input type="text"/>
Fee paid	<input type="text"/>
Payment provider reference	<input type="text"/>
ELMS Payment Reference	<input type="text"/>
Payment status	<input type="text"/>
Payment authorisation code	<input type="text"/>
Payment authorisation date	<input type="text"/>
Date and time submitted	<input type="text"/>
Approval deadline	<input type="text"/>
Error message	<input type="text"/>
is Digitally signed	<input type="checkbox"/>

< Previous 1 2 3 4 5 6 7 8 9 10 11 12 13 14 15 16 17 18 19 Next >

LEGEND

- AMBIENT OF MEASURES
- LIQUOR SALES
- SAFETY LIGHTING
- SMOKE DETECTOR
- CARBON DIOXIDE FIRE EXTINGUISHER
- 9.1L WATER FIRE EXTINGUISHERS
- INTERNALLY ILLUMINATED FIRE ESCAPE SIGN (BS 5266)
- 20min FIRE RESISTANCE DOOR (FIRE DOOR TO HAVE INTUMESCENT STRIPS AND SELF-CLOSER)
- CCTV OPERATING SYSTEM
- FIRE ALARM IN CONTRAIL

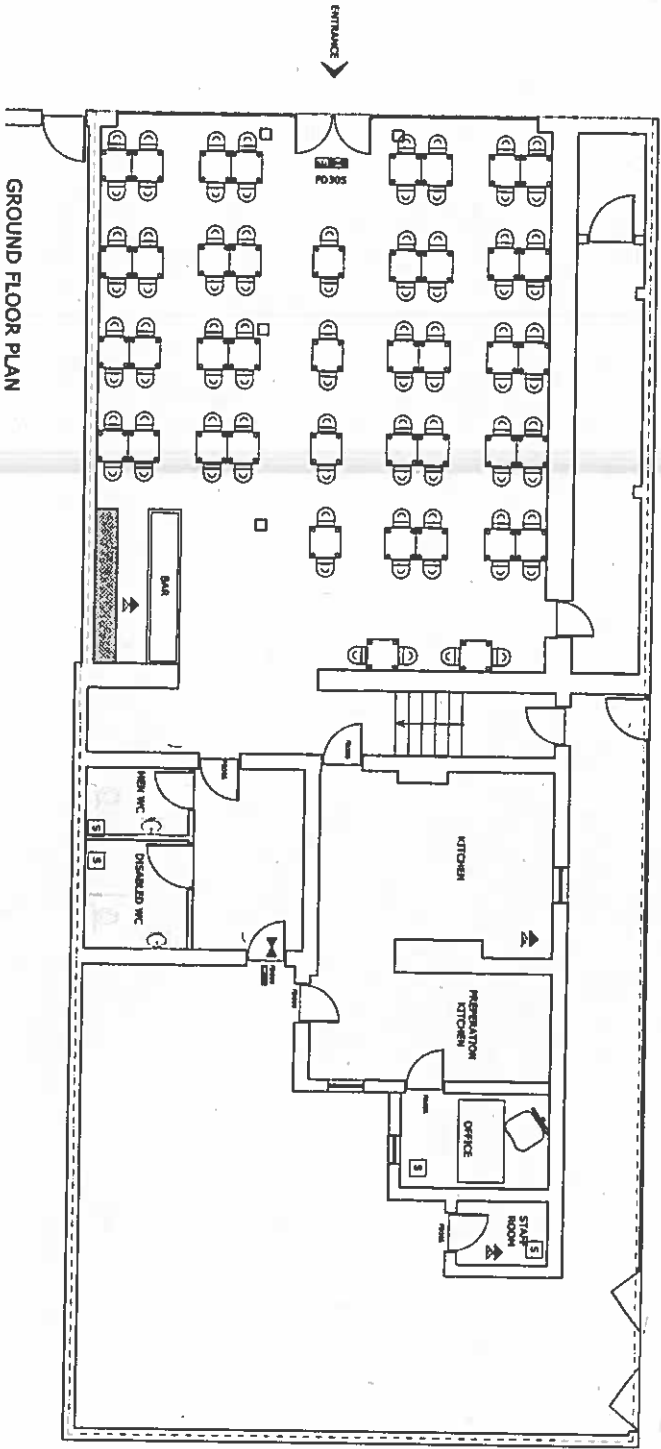

ADVANCE
 ARCHITECTURE PLANNING LICENSING
 Unit 17, Ashley House,
 Ashley Road, London N17 9JZ
 Telephone: (020) 8801 6601
 E-Mail: info@advancepl.co.uk

PLEASE NOTE
 1. All dimensions to be verified on site
 DO NOT SCALE DIRECTLY ON DRAWING.
 2. All dimensions are in millimeters.
 3. No warranties are given and all approvals and agreements have been obtained. These include Planning, Building Regulations, Thames Water and Party Wall.
 4. The Copyright of this drawing belongs to Advance Planning and Licensing Limited.
 5. All dimensions to be verified on site.

REVISIONS			
NO	DATE	DESCRIPTION	BY
01	16.09.15	PLAN	O.K.
02			
03			

CLIENT		SCALE	
ALL KOCA		1:100 @ A3	
PROJECT		DRAWING NUMBER	
17 HIGH STREET N8 7QB		15.062.01	
TITLE		DATE	
GROUND FLOOR PLAN		11.06.15	

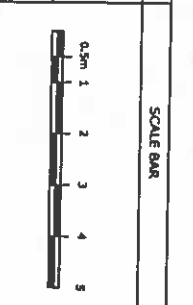

**APPENDIX 2 – ENVIROMENTAL HEALTH- ENFORCEMENT RESPONSE
REPRESENTATION**

Shah Noshaba

From: Nicolaou George (Enforcement) on behalf of Enforcement Response
Sent: 28 September 2015 11:15
To: Licensing; Haringey Building Control; Morris Marion; Ekemezuma Felicia; Williamson Emma; Ogosi Grace; 'YR-Licensing@met.police.uk'; Millward Deborah; 'firesafetyregulationNW@london-fire.gov.uk'; De Gruchy Jeanelle; Enforcement Response; Planning Enforcement; Pearce Derek; Whitehouse Rebecca; Charlie.Harrison@met.pnn.police.uk; Shane.Martin@met.police.uk; TRACY.BROWN@london-fire.gov.uk
Cc: Barrett Daliah; Anderson Chanel
Subject: RE: APPLICATION FOR A NEW PREMISES LICENCE - Damalis Bistro, 17 High Street, Hornsey, London, N8 7QB (WK/333095)

Licensing Consultation

To: Licensing Officer

From: Enforcement Response Officer (Noise)

Name of Officer preparing representation: George Nicolaou

cc: Team Leader Enforcement Response, Derek Pearce

Our Reference: WK/000333095

Date: 28th September 2015

Premises: 17 High Street, Hornsey, London, N8 7QB

Type of application: New

I would like to confirm that I have considered the above proposal with regard to the prevention of public nuisance on behalf of the Enforcement Response (Noise) Team & would like to make representations to the Application

Structure borne noise

All speakers are mounted on anti-vibration mountings to prevent vibration transmission of sound energy to adjoining properties

Sound limits

The licensee shall ensure that no music played in the licensed premises is audible at or within the site boundary of any residential property

Outside Areas

No music will be played in, or for the benefit of patrons in external areas of the premises

No form of loudspeaker or sound amplification equipment is to be sited on or near the exterior premises or in or near any foyer, doorway, window or opening to the premises

Signs shall be displayed in the external areas/on the frontage requesting patrons to recognise the residential nature of the area and conduct their behaviour accordingly. The management must reserve the right to ask patrons to move inside the premises or leave if it is felt that they could be disturbing neighbours

Deliveries and collections.

Deliveries and collections associated with the premises will be arranged between the hours 08:00-20:00 so as to minimise the disturbance caused to the neighbours

Empty bottles and non-degradable refuse will remain in the premises at the end of trading hours and taken out to the refuse point at the start of the working day rather than at the end of trading when neighbours might be unduly disturbed

Plant and machinery

All plant and machinery is correctly maintained and regularly serviced to ensure that it is operating efficiently and with minimal disturbance to neighbours arising from noise

Patrons entering/exiting premises.

There will be no queuing outside the premises.

Where people queue to enter the premises a licensed door supervisor shall supervise and ensure the potential patrons behave in an acceptable manner

Signs should be displayed requesting patrons to respect the neighbours and behave in a courteous manner

Prevention of Nuisance from Odour

All ventilation and extraction systems shall be correctly maintained and regularly serviced to ensure that it is operating efficiently and with minimal disturbance to neighbours arising from odour.

Prevention of nuisance from light

Illuminated external signage shall be switched off when the premises is closed

Security lights will be positioned to minimise light intrusion to nearby residential premises

APPENDIX 3 – LETTER OF REPRESENTATION FROM ‘OTHER PARTIES’

2a Myddelton Road

Hornsey

N8 7PY

23rd September 2015

leyla_itani@yahoo.co.uk

Tel: 07816 231720

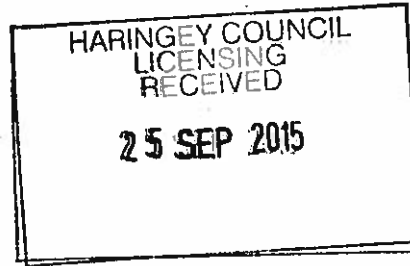

Ref: Erol Gulsen's licensing application at Damalis Bistro, 17 High Street, London, N8 7QB

To The Licensing Team

I am writing to raise my concerns and objection to the licensing application currently being made at 17 High Street, London N8 7QB. I am the owner and resident of 2a Myddelton Road, London, N8 7PY which is located above 19 High Street and diagonally above Damalis Bistro.

Before changing hands, the Dalamis was a 24-hour off license and during operation caused considerable noise pollution and disturbance to me. My concern is that should Dalamis have both an alcohol license as well as a late night license to be open and serve food until 2:30am it will become a place where people are gathered late, spilling out onto the pavement and creating disturbance. My bedroom window is on the first floor opening out onto the high street and at night I can hear word for word any conversations taking place outside 17 High Street. Should Dalamis gain a late night license this will likely cause a lot of noise, both in terms of cars parking, people outside talking and smoking, music and I should imagine that when the Three Compasses pub opposite closes at 12:30pm, many people will move to Dalamis to continue drinking.

I would like to add that none of the other restaurants or bars on Hornsey High Street are open past midnight, so this would become the only place to open until 2:30am – this is likely to mean that people seeking a late night drink will gather there and inevitably it will become rowdy. Even when it was just a 24-hour off license there were regular fights in the street outside at all hours, and I can only imagine it will be worse if it is a bar. I also don't know what the owner intends to do in terms of playing music but it would be unacceptable to hear any music coming from the premises after 10pm when I would like to be able to sleep without disturbance.

So far I have made reference to the late night license until 2:30am and sale of alcohol being my main concern, but I would also like to object the late opening hours until 12:30am on Sundays through Thursdays. For working professionals such as my family who have to get up at 6am, having noise outside our bedroom window until 12:30am (or later as visitors to Dalamis will likely stand outside talking before leaving) is unacceptable and will negatively impact our quality of life.

I feel it is really important that you take into consideration that local residents are living right above Dalamis and will be really affected by noise created by late licensing. I would like to raise my firm objection.

Kind Regards

Leyla Itani

Shah Noshaba

From: Cllr Weston Elin
Sent: 14 October 2015 17:15
To: Licensing
Cc: Cllr Jogee Adam; Cllr Mann Jennifer
Subject: Re: Damalis Bistro, 17 High Street, Hornsey, N8 7QB

As the three Councillors for Hornsey Ward, we would like to make representations regarding the application for a premises licence for 'Damalis Bistro' at 17 High Street, Hornsey, London, N8 7QB.

The applicants seek a licence for the supply of alcohol between the hours of 10am – 12 midnight on Mondays to Thursdays and between 10am - 2am on Fridays and Saturdays. The applicants have applied for opening hours of 10am – 12.30am on Mondays to Thursdays and 10am – 2.30am on Fridays and Saturdays.

We are opposed to the grant of a licence for the hours requested, as we do not feel that this would be appropriate in light of the likely effect on the following relevant licensing objectives:

- The prevention of crime and disorder, and
- The prevention of public nuisance.

The premises in question is situated extremely close to a number of residential properties and there are no other restaurants or bars in that vicinity (i.e. on that north stretch of Hornsey High Street) which are open beyond 11pm. Most bars and restaurants along Hornsey High Street are situated on the south side of the street and the vast majority of them close at 11pm on weeknights with slightly later hours on Fridays and Saturdays.

We believe that it would not be in-keeping with the area to allow a late licence in the terms sought by the applicant. Indeed, recent experience suggests that where one premises has had significantly later opening hours than elsewhere on the High Street, there is a risk of significant public disorder – for example, in 2013 there was a 'mini-riot' involving gang-related issues at a premises with a late licence. Needless to say, we would not want to see a repeat of such an event.

Further, there are very few premises in Hornsey and its surrounding areas of Crouch End and Muswell Hill with late licences. It is easy to anticipate that a premises with a late licence in the terms applied for would be a destination for people leaving other bars and restaurants, likely contributing to an increase in the number of people on the High Street in close proximity to residential properties late at night and into the early hours of the morning.

Haringey's current Statement of Licensing Policy acknowledges (at paragraphs 14.1-14.4 and 14.7) the risks that premises operating late licences can cause to people living in the local area and states that 'The Council is committed to protecting residents ... in the vicinity of these licensed premises.' (para. 14.1) We are particularly concerned about the potential for a significant increase in noise nuisance and other disturbances and/or anti-social behaviour caused by customers leaving the premises in what is currently a generally quiet area after 10-11pm.

We are not opposed to the grant of a licence for this premises, but we would ask that any licence should be in line with the licences issued to other restaurants on Hornsey High Street and should reflect the fact that Damalis Bistro is in very close proximity to residential properties. As such we would suggest that the supply of alcohol be limited to the hours of 10am-11pm on Mondays to Thursdays, and 10am-12 midnight on Fridays and Saturdays.

Cllr Elin Weston, Cllr Adam Jogee & Cllr Jennifer Mann

Anderson Chanel

From: Licensing
Subject: FW: Damalis Bistro, N8 7QB - licence objection

From:
Sent: 08 October 2015 13:30
To: Licensing
Subject: Damalis Bistro, N8 7QB - licence objection

Dear sir / madam,

I am writing to object to Damalis Bistro's recent application for a late night alcohol licence, which would apply to premises at 17 High Street, Homsey, N8 7QB. This would represent a profound change to the previous use of the premises, which served as a local grocery under the name "Al Pacino" and more recently "Maxxisave". The operation of a late night restaurant, serving alcohol as late as 12am on weeknights and 2am on Friday and Saturday, would clearly have a detrimental effect on the surrounding area, much of which is residential. My wife and I purchased a property at 1A Myddelton Road in December 2013, around 20 metres from the proposed site of the new restaurant, and a number of other houses, including family homes and council properties, are located at a similar proximity.

Haringey Council's licensing policy is clear that:

14.2 In particular, late night activities cause much of this nuisance. Late night cafés, clubs, pubs and restaurants can have a number of adverse effects on the residents in the vicinity of these premises. Nuisance such as noise, litter, anti-social behaviour, lights and odour all contribute to the loss of amenity to the general public

Hornsey High Street is already home to a vibrant night-time economy, with a number of high quality restaurants. It is important to note that none of these currently open as late as 2.30am, and I would question the need for Damalis Bistro to have such extended hours. By way of illustration, Tomo Pizzeria closes at 11pm on weekends, Le Bistro at 10.30pm and Pradera Tapas Bar at 12am. Even the local kebab shop, Terry's at 86 Hornsey High Street, closes at 11pm.

Furthermore, the recently renovated Three Compasses pub, located across the road at 62 Hornsey High Street, closes at 11pm on weeknights and 1am at weekends. It is easy to imagine that already inebriated drinkers leaving the pub will be attracted to the nearby Damalis Bistro to continue into the early hours, adding considerably to problems of drunkenness in the area. For many, the natural journey home will be via the residential streets around Myddelton Road, as the nearest route to the estates south of Alexandra Palace (Boyton Road, Newland Road etc), with all the accompanying nuisances listed in the Haringey Council licensing policy copied above. As owners of a property just 20 metres from the restaurant, the noise disruption will be considerable.

In short, Hornsey High Street is not currently a late night destination, and I would urge councillors to consider carefully whether they wish to open the door to this type of establishment. With Haringey Council having recently allocated £499,000 towards a much needed regeneration programme for the High Street, and a new development at Smithfield Square due to open in the new future, this is an exciting time for Hornsey. It is vital that the essential character of the area is maintained, and not threatened by drunken behaviour caused by a proliferation of late night venues such as that proposed for 17 High Street.

Yours,

This email has been scanned by the Symantec Email Security.cloud service.
For more information please visit <http://www.symanteccloud.com>

This email and any files transmitted with it are confidential, may be subject to legal privilege and are intended only for the person(s) or organisation(s) to whom this email is addressed. Any unauthorised use, retention, distribution, copying or disclosure is strictly prohibited. If you have received this email in error, please notify the system administrator at Haringey Council immediately and delete this e-mail from your system. Although this e-mail and any attachments are believed to be free of any virus or other defect which might affect any computer or system into which they are received and opened, it is the responsibility of the recipient to ensure they are virus free and no responsibility is accepted for any loss or damage from receipt or use thereof. All communications sent to or from external third party organisations may be subject to recording and/or monitoring in accordance with relevant legislation.

This email has been scanned by the Symantec Email Security.cloud service.
For more information please visit <http://www.symanteccloud.com>

This email has been scanned by the Symantec Email Security.cloud service.
For more information please visit <http://www.symanteccloud.com>

1 Myddelton Road
London N8 7PY

This email has been scanned by the Symantec Email Security.cloud service.
For more information please visit <http://www.symanteccloud.com>